

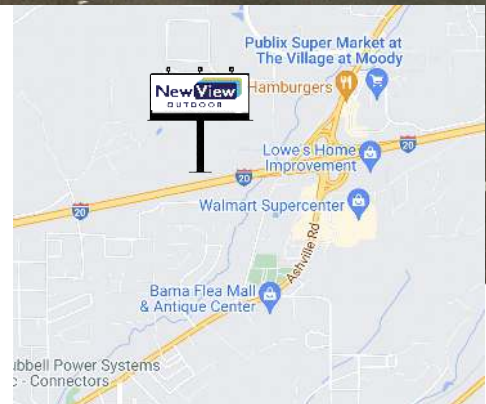

NV-19

- **1902 A E Moore Rd, Leeds, AL 35094**
- **Facing: R/R**
- **Type: Digital**
- **Traffic Direction: Westbound**
- **Size: 14' x 48'**
- **County: Jefferson County**
- **GPS: 33.5652087127744, -86.53305495698966**
- **Illuminated: Yes**
- **Areas of Interest: Buc-ee's, The Outlet Shops of Grand River, Bass Pro Shops**



CONTACT

Steve Sarkady

703-622-1129

Call for rates and leasing

stevesarkady@gmail.com

